

Accessibility upgrades to public toilets Hedgeley Dene Gardens

About the project

The City of Stonnington is upgrading the toilets at Hedgeley Dene Gardens to make them accessible to people of all abilities. The project is expected to take 12 weeks to complete, with temporary toilet facilities provided while upgrade works are underway. We recognise works of this nature will cause some inconvenience. Every effort will be made to keep disruption to a minimum and we thank you in advance for your patience and understanding.



- » Construct accessible ramp
- » Upgrade toilet facilities
- » Refurbish building



**Hedgeley Dene Gardens,
Malvern East**
(see map overleaf)



January to April 2025 (estimated)
7am to 6pm (Monday to Friday)



Hedgeley Dene Gardens will remain open during the works. The toilets being upgraded will be closed and temporary facilities provided.



There may be some impact to the access along the path when drainage upgrade works are being carried out. If this occurs, signage will be in place to direct pedestrians safely around the work zone.

Access to all other areas of the park will be maintained at all times.



Contractor:
Stosius and Staff Constructions Pty Ltd
Ben Wheeler
M: 0447 352 567

City of Stonnington:
Project Manager
Shahab Javadi
M: 0408 566 329

Emergency
(out of hours)
P: 8290 1333

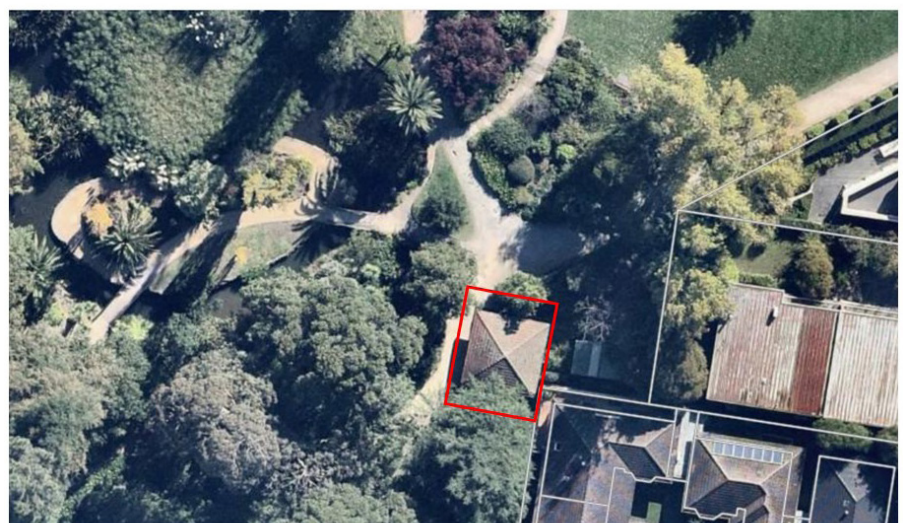

 Work Site Area

WORK SITE RESTRICTIONS

In accordance with Worksafe and OH&S practices, parking and pedestrian access with the work site will be limited during working hours.

Please adhere to warning signs at all times